

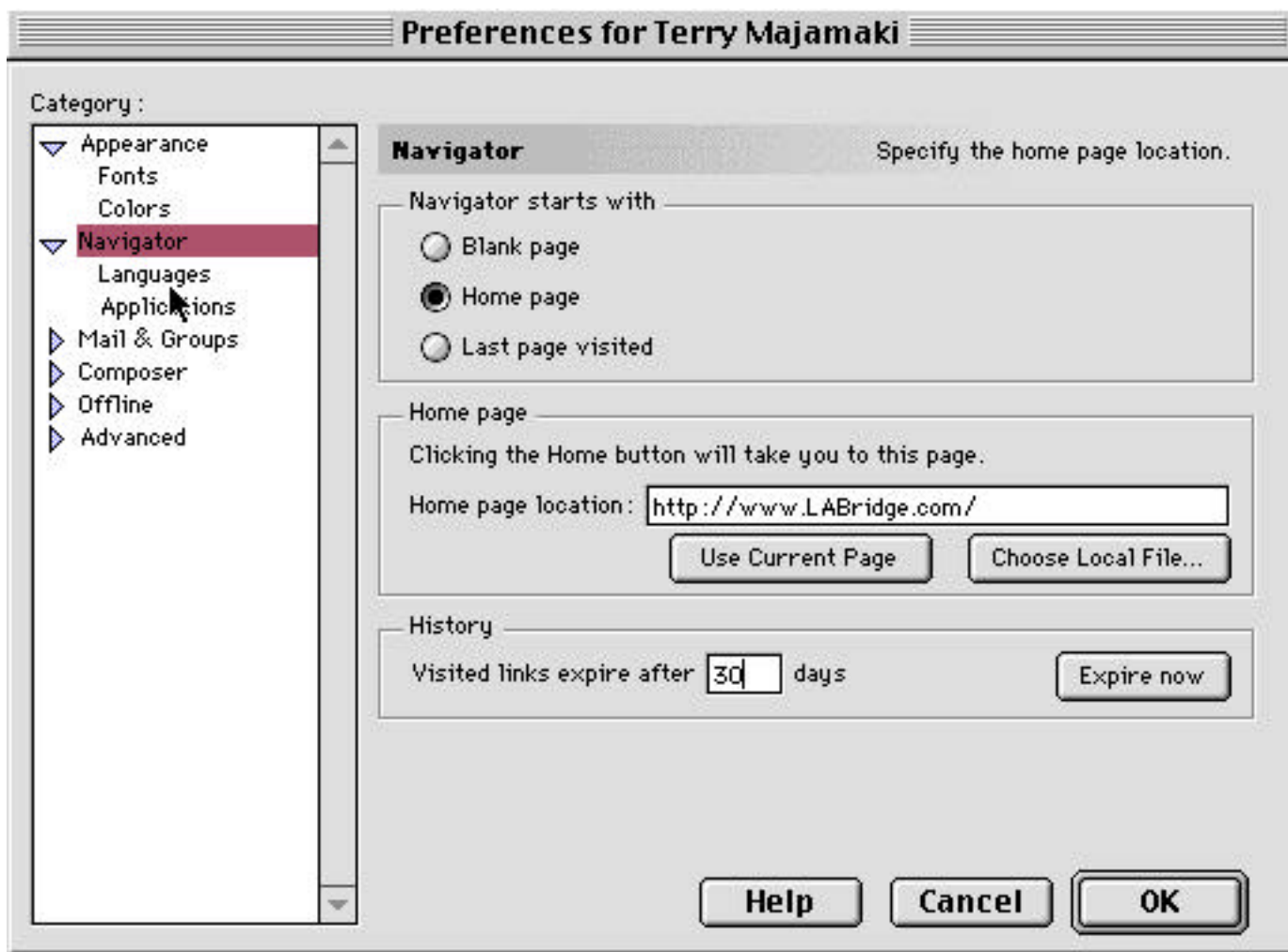

Configuring Netscape 4.03 News & Email

Netscape is a great browser. If you don't have Netscape 4.0, you can download it at their site, Home.Netscape.com. The browser needs no setup other than installing it. For e-mail and news you need to do a few things to the "Preferences/Options". Launch Netscape, go to the "Edit" Menu and select "Preferences/Options". Once open, setting it up on either platform is the same. You should see a window that resembles Figure 1



(Figure 1)

Great, now open the "Mail & Groups" menu item. In here choose "Identity" and fill it out so that it looks like Figure 2. Replace "username" with your username.

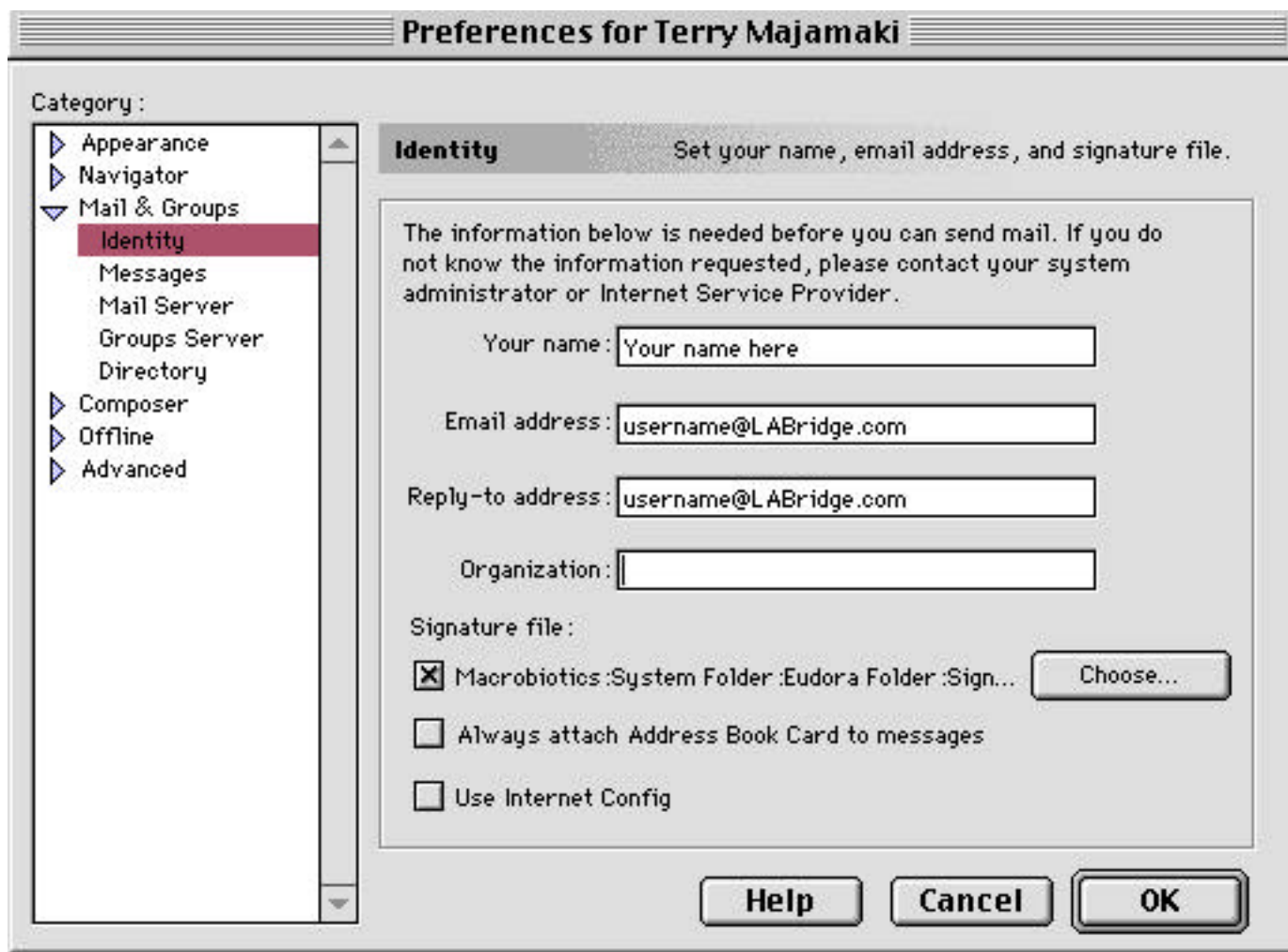

(Figure 2)

That was easy. Now select "Mail Server" and fill it out so that it looks just like Figure 3. Remember to replace "username" with your L.A. Bridge username.

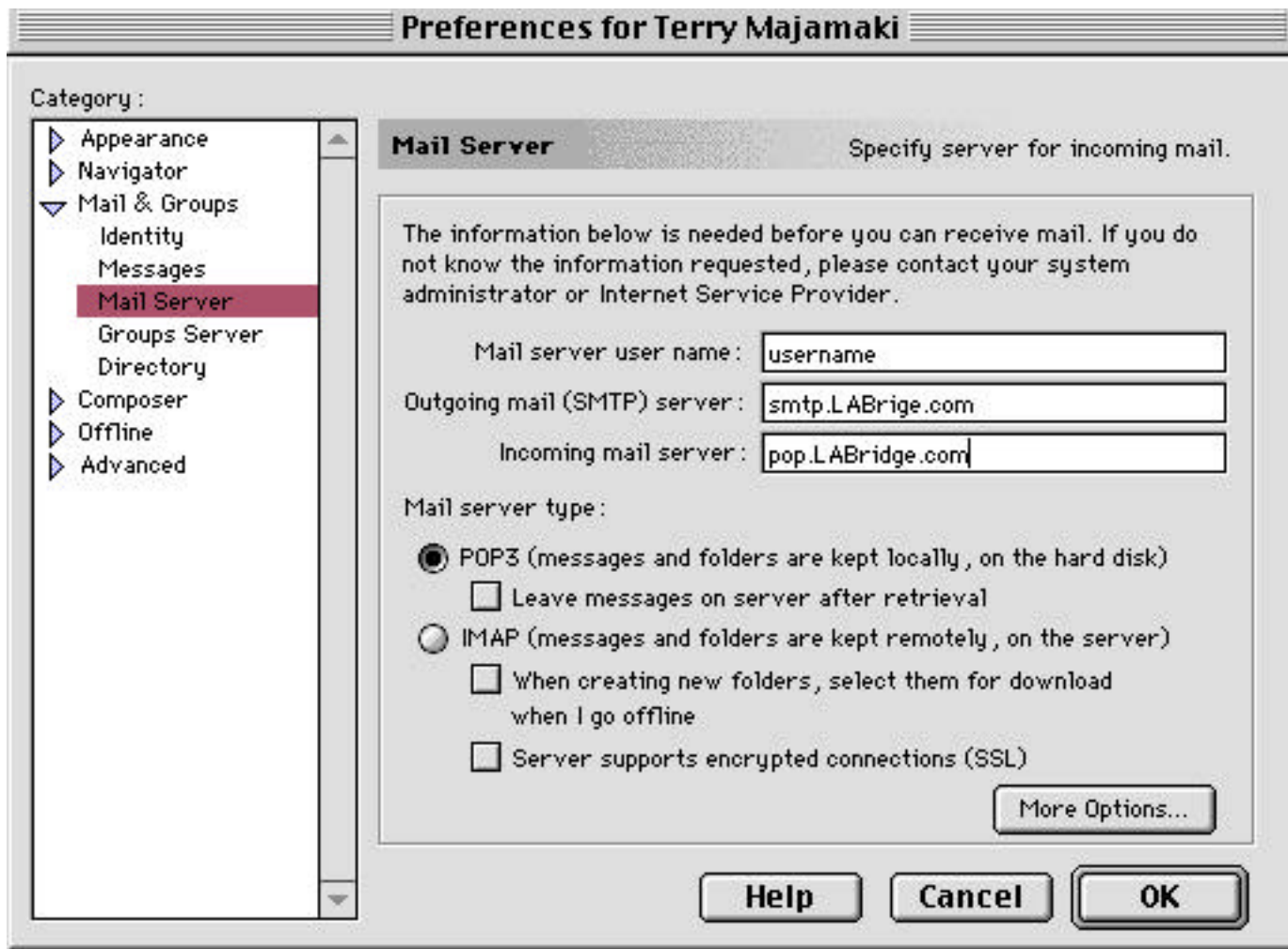

(Figure 3)

Great, that takes care of your email. Now move to "Groups Server" and fill it out so that it looks just like Figure 4.

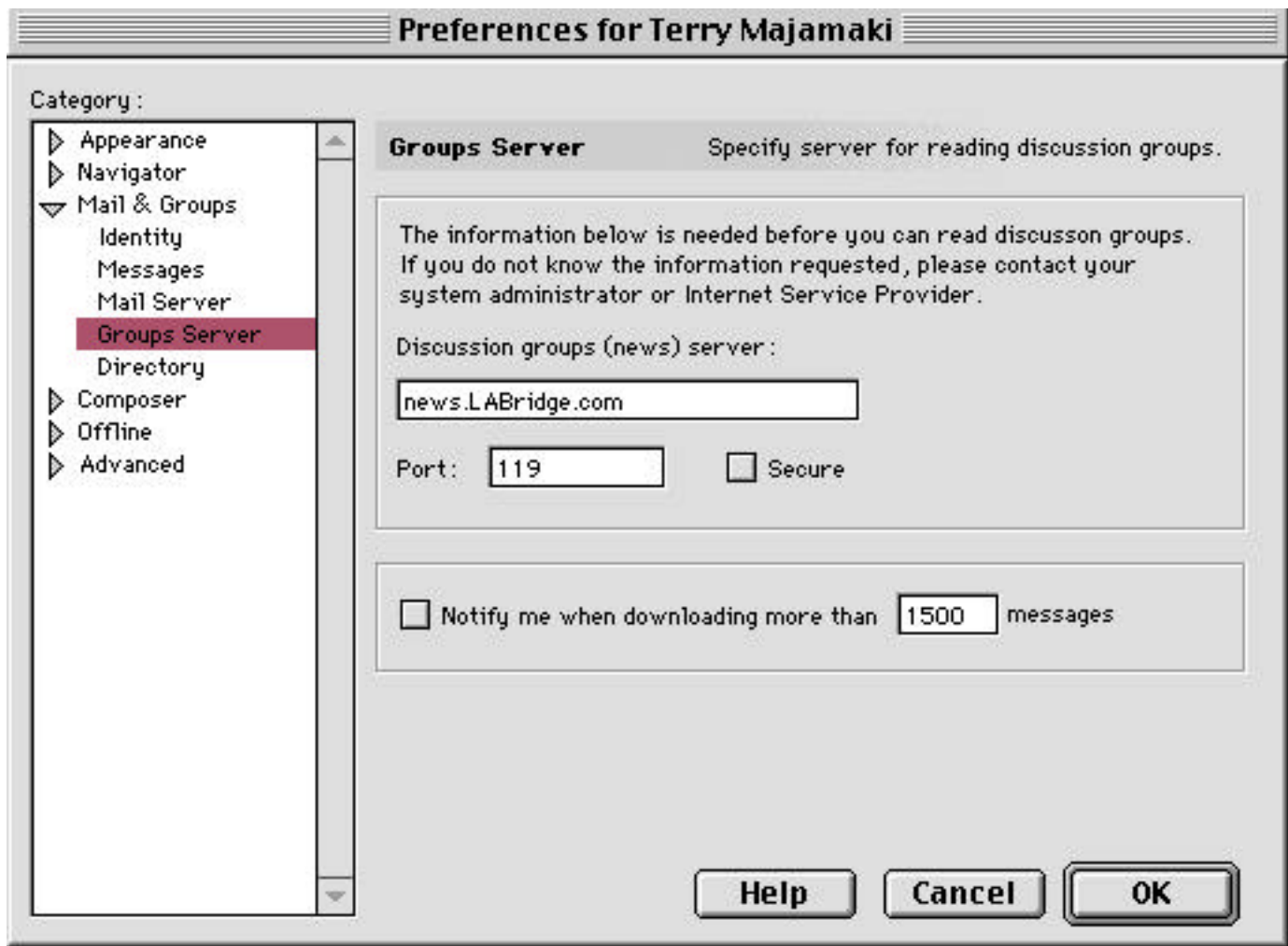

(Figure 4)

That's it!

Click "OK" and your done.

How to subscribe to News Groups

Select "Collabra Discussion Groups" from the Netscape Icon menu next to Help. You will see a window that resembles Figure 5.

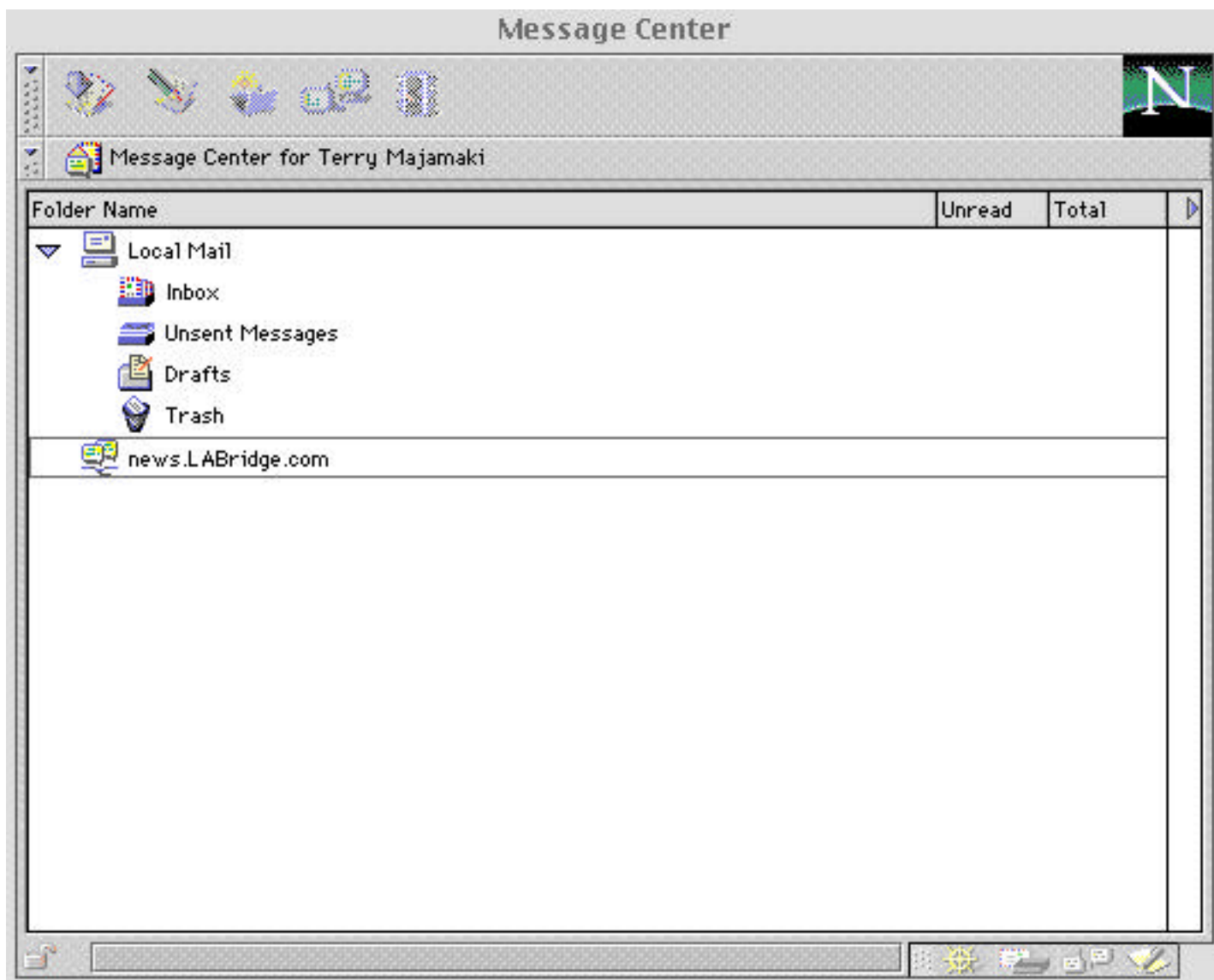

(Figure 5)

Now double click "news.LABridge.com" to enter the subscribe news groups window. Once open, it will take a few minutes to download the news groups list to your computer. (Figure 6)

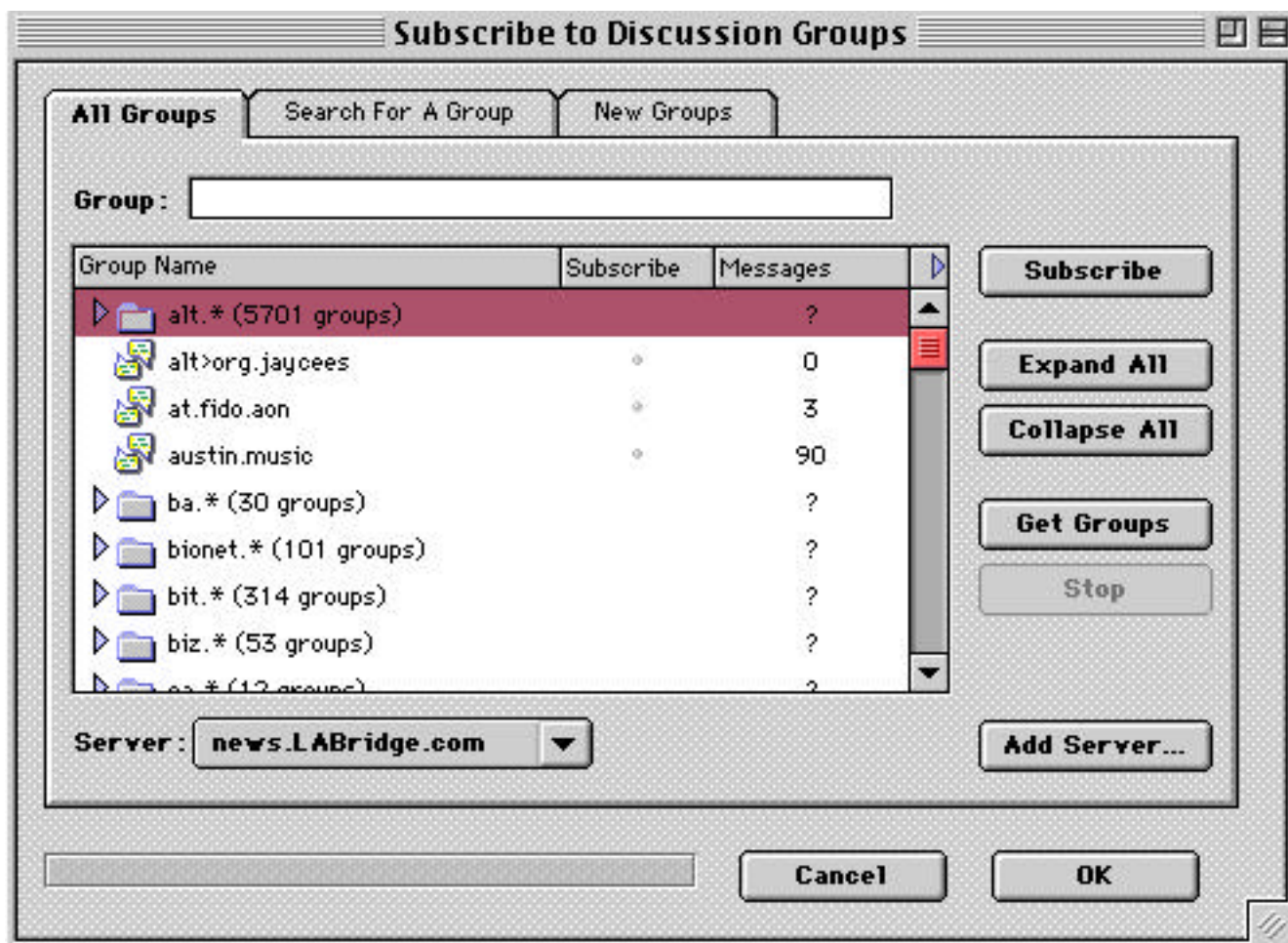

(Figure 6)

When downloading has completed you can go through the list and subscribe to groups of your interest. When you locate topics that you are interested in, select it and click the "Subscribe" button to the right. (Figure 7)

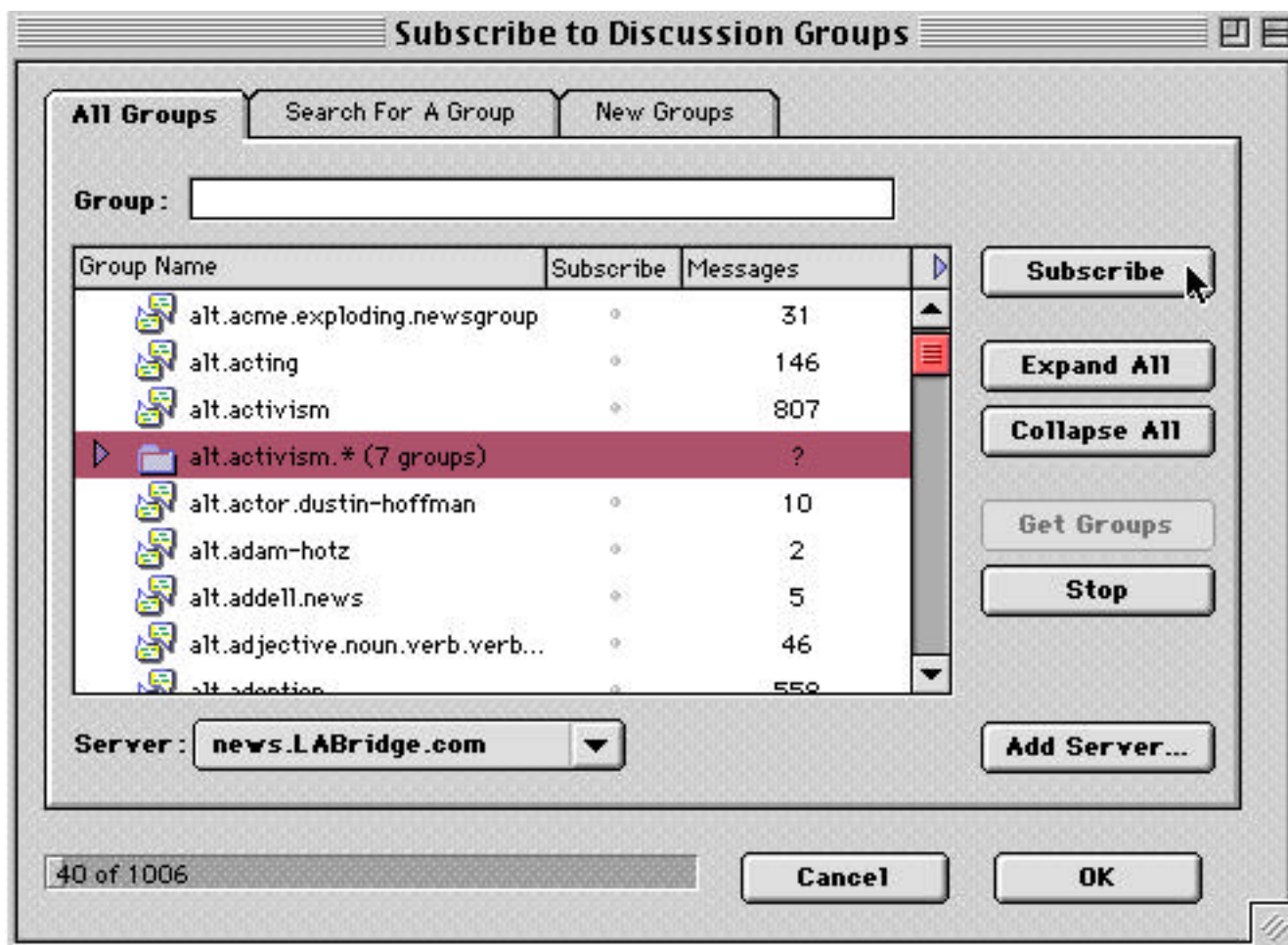

(Figure 7)

Great, now that you have all the news groups you want, click "OK". This will close the subscribe window and take you back to the previous window. (Figure 8) Now you can expand the "News.LABridge.com" icon to all the news groups you just subscribed to.

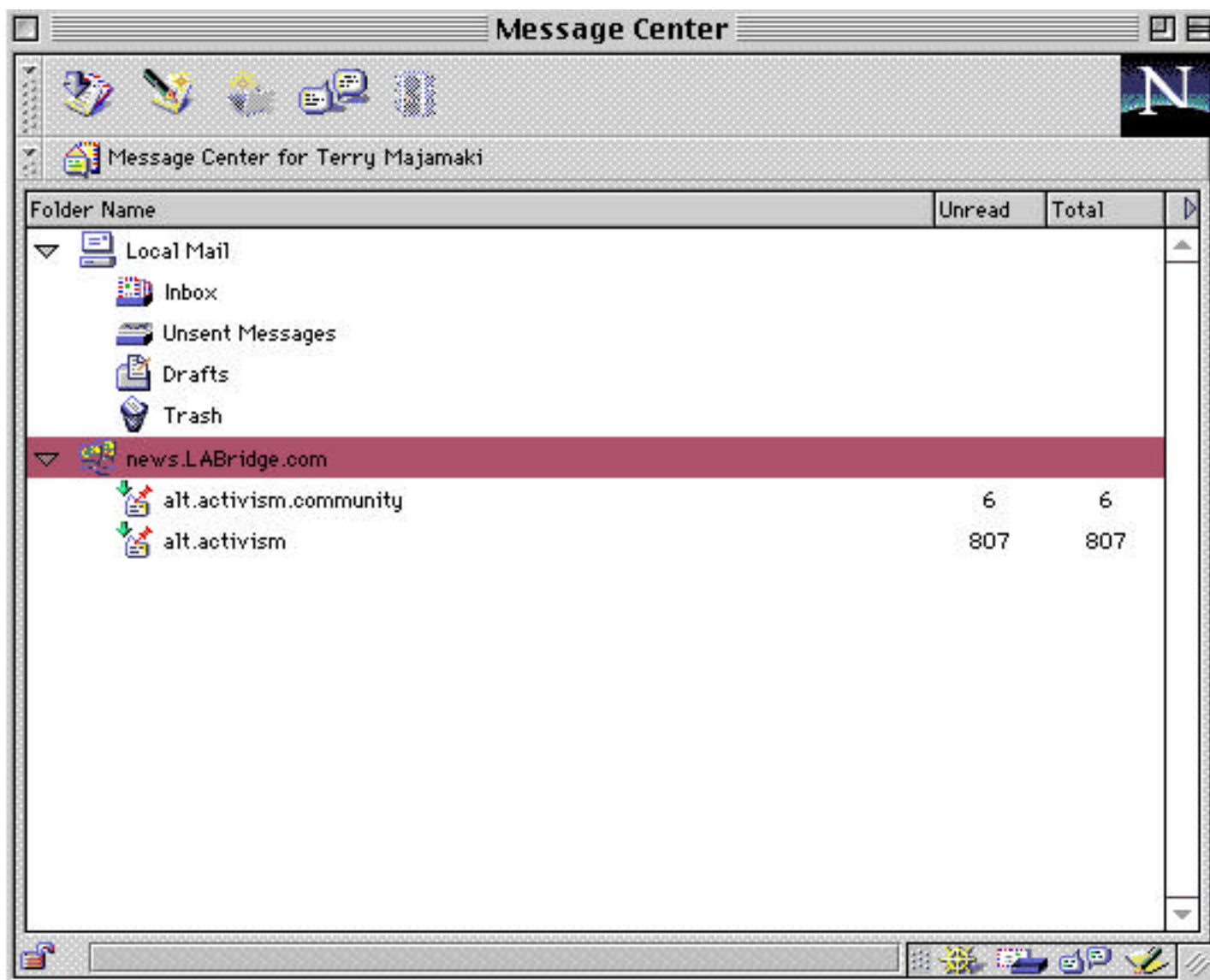

(Figure 8)

To read a news group you selected just double click on it and you will see either Figure 10 or Figure 9 if it was a folder. Either way you will end up at Figure 10 where you can read, reply and post your own messages.

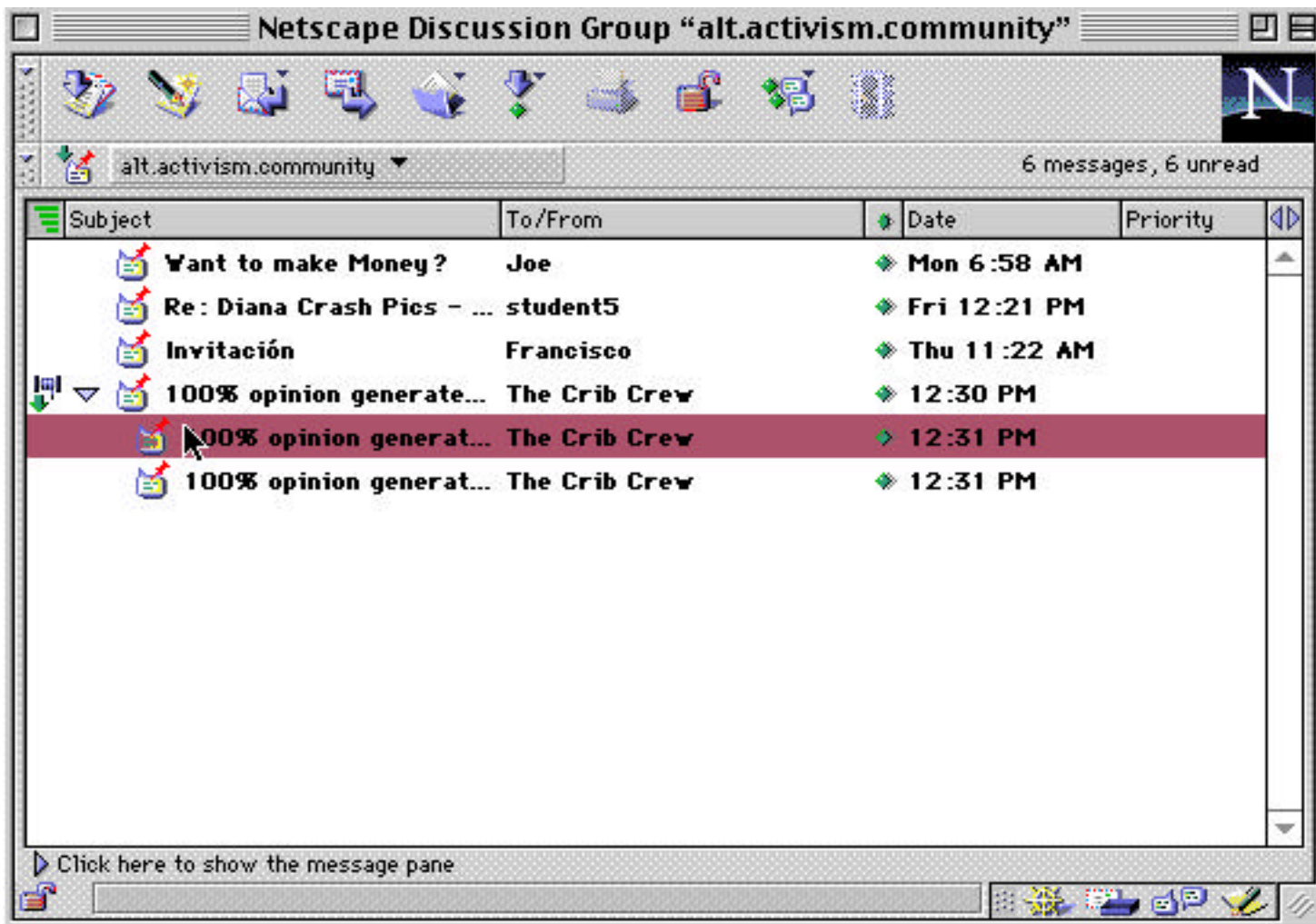

(Figure 9)

Now you can read the messages. The buttons on the top will help you navigate, read, reply and post new messages to the news groups.

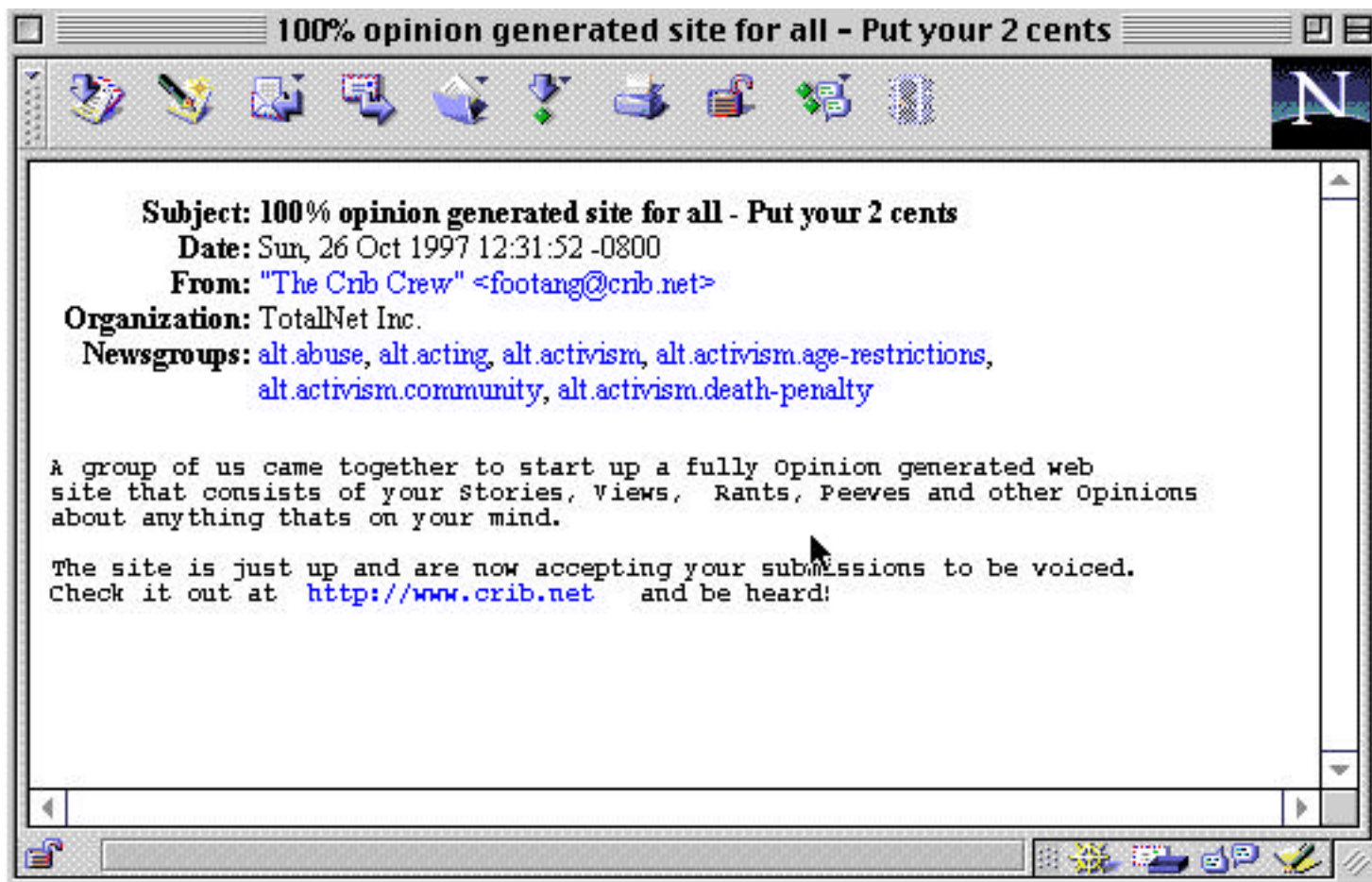

(Figure 10)

That's it!

Now your all set on news groups!

Checking & Sending Email

To check your email, select "Messenger Inbox" from the Netscape Icon menu next to the Help menu. Once open you can click on the top left corner of the e-mail window (Note where the pointer is located) and it will retrieve your e-mail. (Figure 11)

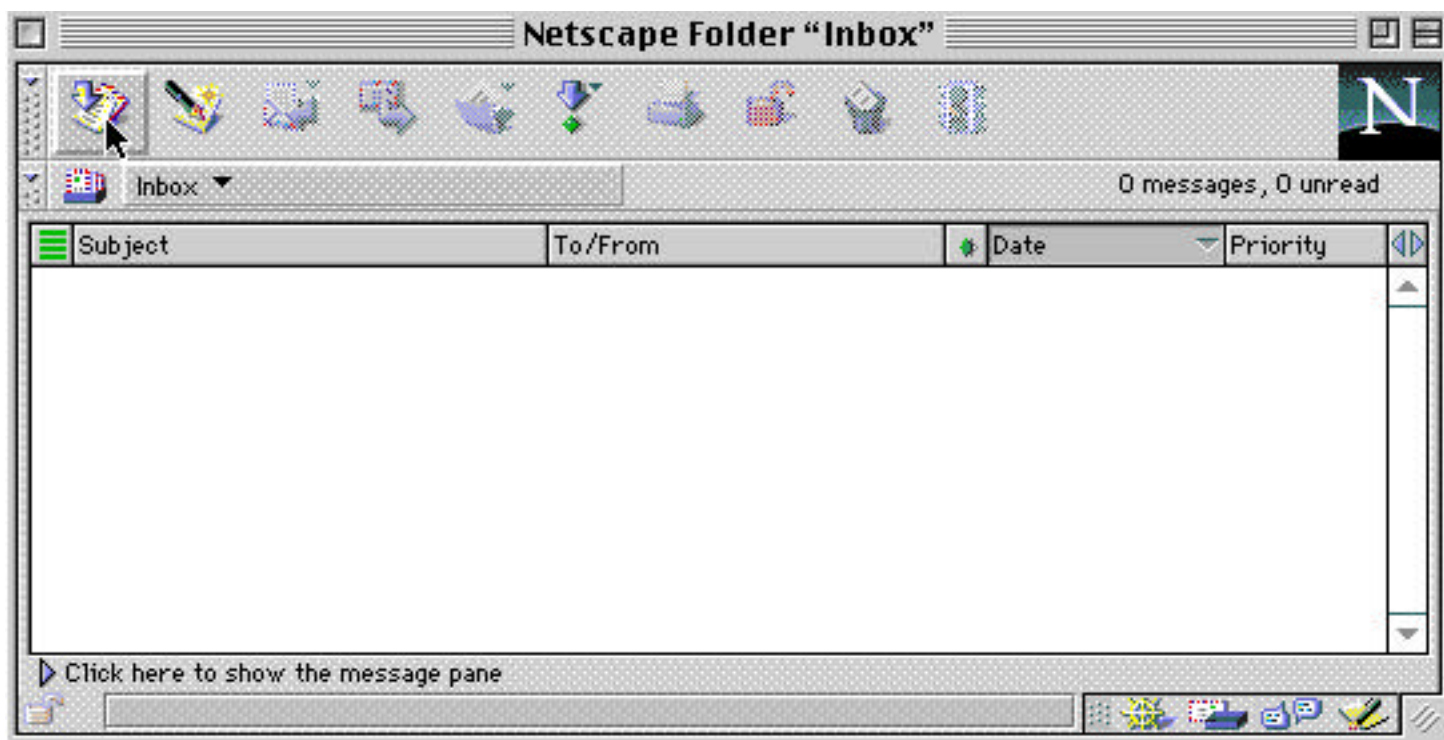

(Figure 11)

To write an email just click the button with the "Pen & Paper" icon (Figure 11). This will open a new window (Figure 12) where you can add the e-mail address in the "To" field, the subject of the e-mail in "Subject" field and your message in the main text area. When you are ready to send an e-mail just click the top left corner button. (Note where the pointer is located)

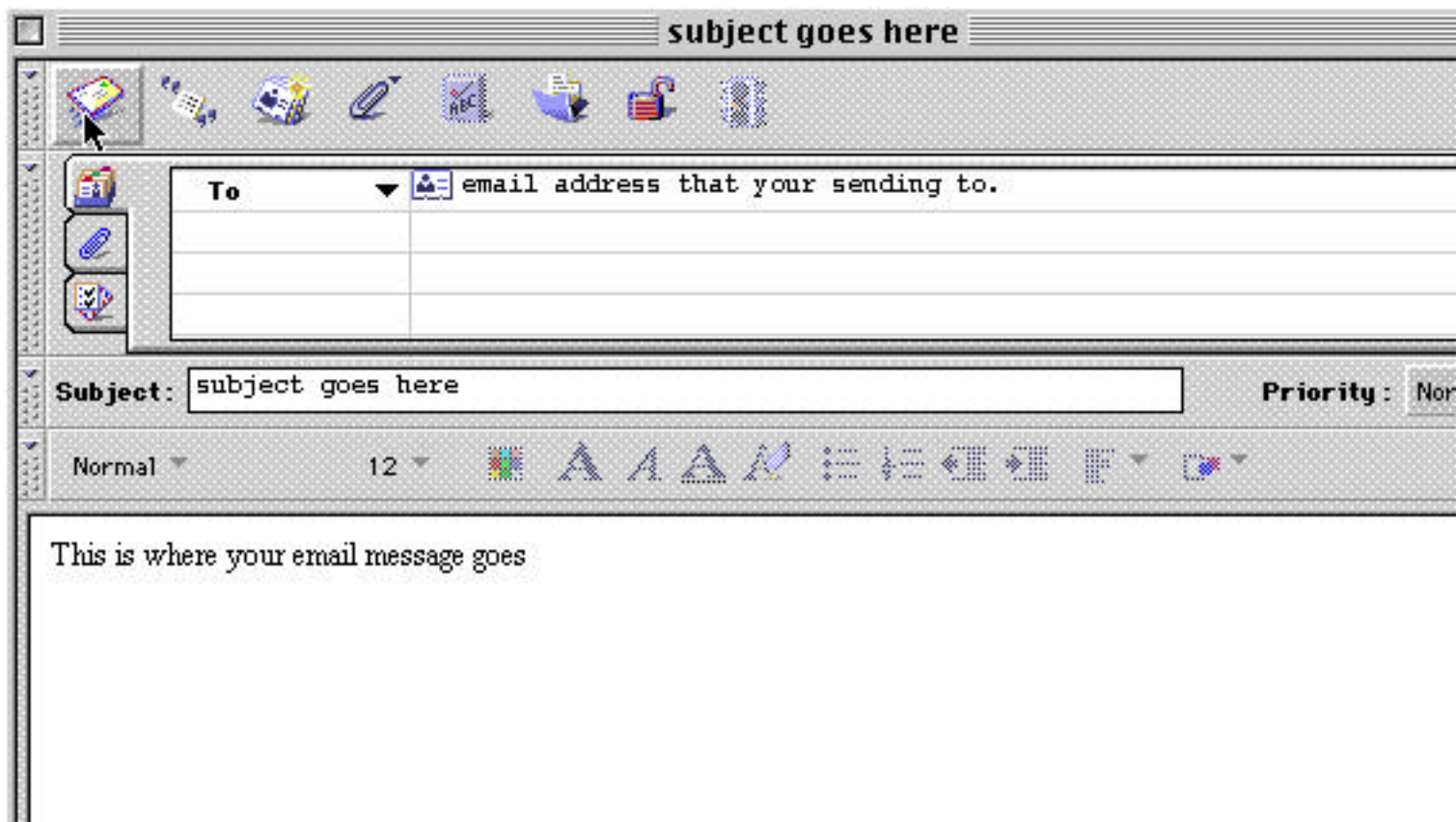

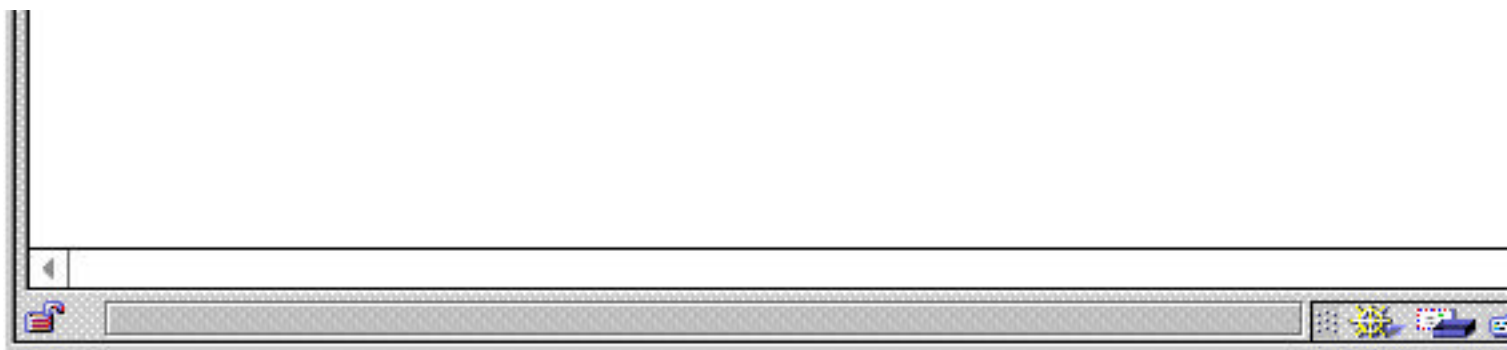

(Figure 12)

For more advanced features on News, E-mail and Netscape Navigator please refer to the "Help" menu in Netscape. This is an excellent resource for all your Netscape needs and questions.

That's it!

Now your all set up for surfing news groups and sending and receiving e-mail.

...a community Internet Service Provider

Postal Mail:2633 Lincoln Blvd. #426 Santa Monica, California 90405

NOC: [4676 Admiralty Way #450 Marina Del Rey, CA 90292](#)

v: 310.823.6416 ~ LABridge@LABridge.com ~ f: 310.821.6529

[Home](#) | [Sign up](#) | [Services](#) | [Members](#) | [Support](#)
[Calendar](#) | [About](#) | [Partnership](#) | [Employment](#)

